

stainless steel structural & decorative tube



ROUND
304
Welded Mirror
Polished



ROUND
316
Welded Mirror
Polished



ROUND
304
Welded Dull
Polished

O/D (in)	Wall (mm)	Weight per metre (kg)
½	1.50	0.42
⅝	1.20	0.44
⅝	1.50	0.54
¾	1.22	0.53
¾	1.50	0.66
⅞	1.20	0.63
⅞	1.50	0.78
⅞	2.00	1.01
1	1.20	0.73
1	1.50	0.90
1¼	1.20	0.92

O/D (in)	Wall (mm)	Weight per metre (kg)
½	1.50	0.42
⅝	1.20	0.44
⅝	1.50	0.54
19mm	1.20	0.54
¾	1.50	0.66
⅞	1.20	0.63
⅞	1.50	0.78
1	1.20	0.73
1	1.50	0.90
1	2.00	1.17
1¼	1.50	1.13
1½	1.50	1.38
2	1.50	1.85
2	2.00	2.44
2	3.00	3.59

O/D (in)	Wall (mm)	Weight per metre (kg)
1¼	1.50	1.13
1½	1.20	1.11
1½	1.50	1.38
1½	2.00	1.81
1¾	1.50	1.62
2	1.20	1.49
2	1.50	1.85
2	2.00	2.40
2	3.00	3.56
2½	1.50	2.34
3	1.50	2.81

O/D (in)	Wall (mm)	Weight per metre (kg)
*¾	1.5	0.65
*1	1.5	0.89
*1½	1.5	1.36
*1½	2.0	1.79
*1½	3.0	S 2.61
*2	1.5	1.84
*2	2.0	2.42
*2	3.0	S 3.56
*3	3.0	S 5.45
*4	3.0	7.34

S denotes also available
in Satin Polish.

*Also stock
brushed finish

O/D (in)	Wall (mm)		Weight per metre (kg)
* $\frac{3}{4}$	1.5		0.66
*1	1.5		0.90
* $1\frac{1}{2}$	1.5		1.38
*2	1.5		1.85
* $1\frac{1}{2}$	3.00	S	2.76
*2	2.0		3.40
*2	3.00	S	7.43
*3	3.00	S	5.52
*4	3.00	S	7.42

S denotes also available in Satin Polish.

*Also stock brushed finish



ROUND
316
Welded Dull
Polished

Dimensions (mm)	Wall (mm)	Weight per metre (kg)
80 x 40	4.00	7.22
80 x 40	5.00	8.90
100 x 50	5.00	11.24
120 x 80	3.00	9.53
120 x 80	5.00	15.38
150 x 100	3.00	11.66
150 x 100	4.00	15.40
150 x 100	5.00	18.80
150 x 100	6.00	22.60

Dimensions (mm)	Wall (mm)	Weight per metre (kg)
150 x 100	8.00	27.90
200 x 100	4.00	18.60
200 x 100	5.00	22.40
200 x 100	6.00	27.50

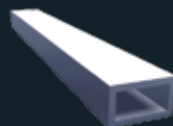

RECTANGULAR
316
Welded Unpolished

Dimensions (mm)	Wall (mm)	Weight per metre (kg)
40 x 20	1.50	1.37
50 x 25	1.50	1.75
60 x 40	2.00	3.08
80 x 40	2.00	4.98

Dimensions (mm)	Wall (mm)	Weight per metre (kg)
80 x 40	3.00	5.49
100 x 50	2.0	4.68
100 x 50	3.0	6.95

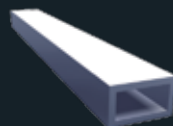

RECTANGULAR
316
Welded Dull Polished

stainless steel structural & decorative tube

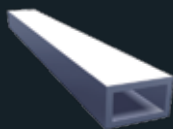

RECTANGULAR 304
Welded Unpolished

Dimensions (mm)	Wall (mm)	Weight per metre (kg)
80 x 40	4.00	7.22
80 x 40	5.00	8.90
100 x 50	4.00	9.09
100 x 50	5.00	11.30
120 x 60	3.00	8.39
120 x 60	4.00	11.10
120 x 80	3.00	9.54
120 x 80	4.00	12.40
120 x 80	5.00	15.38
150 x 50	3.00	9.53
150 x 50	5.00	15.38
150 x 100	3.00	11.70

Dimensions (mm)	Wall (mm)	Weight per metre (kg)
150 x 100	4.00	15.40
150 x 100	5.00	18.80
150 x 100	6.00	22.60
150 x 100	8.00	27.90
200 x 100	3.00	14.06
200 x 100	4.00	18.60
200 x 100	5.00	22.60
200 x 100	6.00	27.40
200 x 100	8.00	34.30
200 x 100	10.00	41.65
250 x 150	6.00	36.78
250 x 150	8.00	47.25

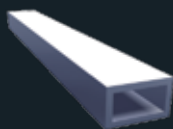

RECTANGULAR 304
Welded Dull Polished

Dimensions (mm)	Wall (mm)	Weight per metre (kg)
20 x 10	1.50	0.44
30 x 10	1.20	0.71
30 x 10	1.50	0.90
30 x 15	1.50	0.76
30 x 20	1.50	1.14
40 x 15	1.50	1.25
40 x 20	1.20	1.10
40 x 20	1.50	1.37
40 x 20	2.00	1.84
50 x 25	1.20	1.41
50 x 25	1.50	1.75
50 x 25	2.00	2.31
50 x 25	3.00	3.75
50 x 30	1.50	1.85
50 x 30	2.00	2.45
50 x 30	3.00	3.61
60 x 20	1.50	1.85
60 x 30	1.50	2.12
60 x 30	2.00	2.80
60 x 30	3.00	4.13
60 x 40	1.50	2.32

Dimensions (mm)	Wall (mm)	Weight per metre (kg)
60 x 40	2.00	3.08
60 x 40	3.00	4.65
80 x 40	1.50	2.80
80 x 40	2.00	3.71
80 x 40	3.00	5.49
80 x 60	3.00	6.53
100 x 40	3.00	6.53
100 x 50	2.00	4.68
100 x 50	3.00	6.95
100 x 60	3.00	7.53
120 x 60	3.00	8.12

Dimensions (mm)	Wall (mm)	Weight per metre (kg)
12.7 x 12.7	1.20	0.44
12.7 x 12.7	1.50	0.55
15 x 15	1.20	0.53
15 x 15	1.50	0.65
20 x 20	1.20	0.71
20 x 20	1.50	0.88
20 x 20	2.00	1.19
25 x 25	1.20	0.92
25 x 25	1.50	1.14
25 x 25	2.00	1.49
25 x 25	3.00	2.20
30 x 30	1.20	1.10
30 x 30	1.50	1.37
30 x 30	2.00	1.84
30 x 30	3.00	2.72

Dimensions (mm)	Wall (mm)	Weight per metre (kg)
40 x 40	1.20	1.49
40 x 40	1.50	1.85
40 x 40	2.00	2.45
40 x 40	3.00	3.75
50 x 50	1.50	2.32
50 x 50	2.00	3.08
50 x 50	3.00	4.65
60 x 60	2.00	3.71
60 x 60	3.00	5.49
70 x 70	3.00	6.53
80 x 80	2.00	4.98
80 x 80	3.00	7.53
100 x 100	2.00	6.40
100 x 100	3.00	9.53

Dimensions (mm)	Wall (mm)	Weight per metre (kg)
12.7 x 12.7	1.20	0.44
12.7 x 12.7	1.50	0.55
20 x 20	1.50	0.88
40 x 40	4.00	4.80
50 x 50	4.00	5.96
50 x 50	5.00	7.41
60 x 60	4.00	7.22
60 x 60	5.00	8.90
80 x 80	4.00	9.82
80 x 80	5.00	12.39
100 x 100	4.00	12.40
100 x 100	5.00	15.38
100 x 100	6.00	17.50
100 x 100	8.00	21.60

Dimensions (mm)	Wall (mm)	Weight per metre (kg)
120 x 120	5.00	18.66
120 x 120	6.00	21.20
120 x 120	3.0	11.80
120 x 120	4.0	15.00
150 x 150	3.00	14.06
150 x 150	4.00	18.60
150 x 150	5.00	23.00
150 x 150	6.00	31.20
150 x 150	8.00	34.30
150 x 150	10.00	41.65
200 x 200	3.00	18.62
200 x 200	5.00	30.80
200 x 200	6.00	36.90
200 x 200	8.00	47.25
200 x 200	10.00	57.60

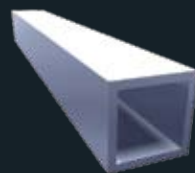

SQUARE
304
Welded Dull Polished

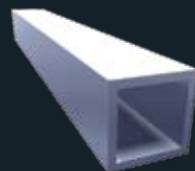

SQUARE
304
Welded Unpolished

stainless steel structural & decorative tube

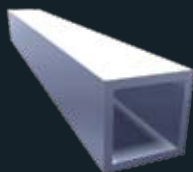

SQUARE 316

Welded Dull Polished

Dimensions (mm)	Wall (mm)	Weight per metre (kg)
20 x 20	1.50	0.88
25 x 25	1.50	1.14
25 x 25	2.00	1.50
30 x 30	1.50	1.37
30 x 30	2.00	1.84
30 x 30	3.00	2.72
40 x 40	1.50	1.85
40 x 40	2.00	2.45

Dimensions (mm)	Wall (mm)	Weight per metre (kg)
40 x 40	3.00	3.75
50 x 50	1.50	2.33
50 x 50	2.00	3.08
50 x 50	3.00	4.65
60 x 60	3.00	5.49
80 x 80	3.00	7.53
100 x 100	3.00	9.53

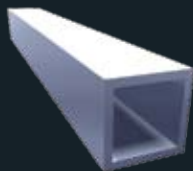

SQUARE 316

Welded Unpolished

Dimensions (mm)	Wall (mm)	Weight per metre (kg)
80 x 80	4.00	9.82
100 x 100	4.00	12.40
100 x 100	5.00	15.38
100 x 100	6.00	17.50

Dimensions (mm)	Wall (mm)	Weight per metre (kg)
120 x 120	4.00	15.03
120 x 120	5.00	18.66
120 x 120	6.00	21.20
150 x 150	4.00	18.64
150 x 150	5.00	23.00
150 x 150	6.00	27.36

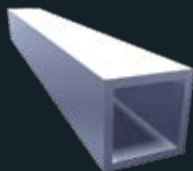

SQUARE 430

Welded Dull Polished

Dimensions (mm)	Wall (mm)	Weight per metre (kg)
25 x 25	1.20	0.92
30 x 30	1.20	1.10
30 x 30	1.50	1.37

Dimensions (mm)	Wall (mm)	Weight per metre (kg)
40 x 40	1.50	1.85

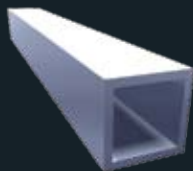

SQUARE 441 (1.4509)

Welded Dull Polished

Dimensions (mm)	Wall (mm)	Weight per metre (kg)
25 x 25	1.20	0.93
30 x 30	1.20	1.11
30 x 30	1.50	1.37
40 x 40	1.50	1.86

O/D	Wall (mm)	Weight per Mtr (kg)	Grades Available
42.4mm*	2.0	2.01	304 & 316
42.4mm*	2.5	2.48	304 & 316
48.3mm*	2.0	2.30	304 & 316
48.3mm*	2.5	2.85	304 & 316
60.3mm	2.0	2.90	304 & 316
60.3mm	2.5	3.60	304 & 316



HANDRAIL TUBE

We stock the following sizes/grades all with satin polished O/D

* 320 GRIT POLISH

Weights

All weights shown in this publication are for guidance only. They are calculated using nominal dimensions and are scientifically recognised densities. Please note that in practice, the actual weight can vary significantly from the theoretical weight due to variations in manufacturing tolerances and compositions.

The information contained herein is based on our present knowledge and experience and is given in good faith. However, no liability will be accepted by the Company in respect of any action taken by any third party in reliance thereon.

As the products detailed herein may be used for a wide variety of purposes and as the Company has no control over their use, the Company specifically excludes all conditions and warranties expressed or implied by statute or otherwise as to dimensions, properties and/or their fitness for any particular purpose. Any advice given by the Company to any third party is given for that party's assistance only and without any liability on the part of the Company.

Any contract between the Company and the customer will be subject to the Company's Conditions of Sale. The extent of the Company's liabilities to any customer is clearly set out in those Conditions; a copy of which is available on request.

